

Company Profile

DSTECH will
never stop challenging for the future.

We are recognized as
the specialized technology and experts.

We realize the happiness for customers
by challenge and passion.



DSTECH Co., Ltd.

3D DESIGN & ENGINEERING

Overview

- Overview
- History

Organization

- Organization Chart
- Careers

Business area

- Business area

Major Accomplished Projects

- Projects
- Projects | Analysis & Design
- Projects | Basic & Detail design
- Projects | Shop detailing

Etc.

- Facilities Information
- Certification
- DSTECH Partners
- Location



Company name	DSTECH Co., Ltd.
CEO	Park, Chun Duk
Establishment	July, 9, 2007
Registration number	506-81-61538
Telephone	+82-54-272-7433
FAX	+82-54-272-7435
Address	Head Office : 89-1, Dongmun-ro, Yeonil-eup, Nam-gu, Pohang-si, Gyeongsangbuk-do, Korea. Seoul Office : 707. 65, Digital-ro 9-gil, Geumcheon-gu, Seoul, Korea. China Office (Yantai) : No.1 Fengshan Road, Zhifu District, Yantai, Shangdong, China
Homepage	http://dstecheng.co.kr/
Business area	Analysis & Design Basic & Detail design Shop detailing Project management Research & Development

2007	07	Establish DSTECH Co., Ltd.
-------------	----	----------------------------

2008	04	Relocate office – Daejam-Dong, Nam-Gu, Pohang City
	08	Register Samsung Engineering Partner

2009	05	Register POSCO E&C Partner
-------------	----	----------------------------

2010	06	Register SK E&C Partner
	09	Establish Seoul Branch

2011	02	Relocate office – Dongmun-ro, Yeonil-eup, Nam-gu, Pohang-si
-------------	----	---

2012	01	Register POSCO Plantec Partner
	05	Develop Automative program of connection : DS Component
	05	Establish China Branch
	08	Register Hyundai Architects & Engineers Associates Partner
	10	Register POSCO Engineering Partner

2013	02	Register certificate of patent (automative program of connection : DS Component)
-------------	----	--

2014	01	Establishment of corporate Research & Development center
	02	Establish DS Architecture Co., Ltd
	03	Register Hyundai Heavy Industries Partner (Offshore & Engineering division)
	08	Register POSCO Partner
	09	Register Samsung C&T Partner
	09	Establish DSTECH Analysis & Design Co., Ltd.
	11	Acquire Main-Biz certification



DSTECH office (modeling by Autodesk Revit)

Organization Chart

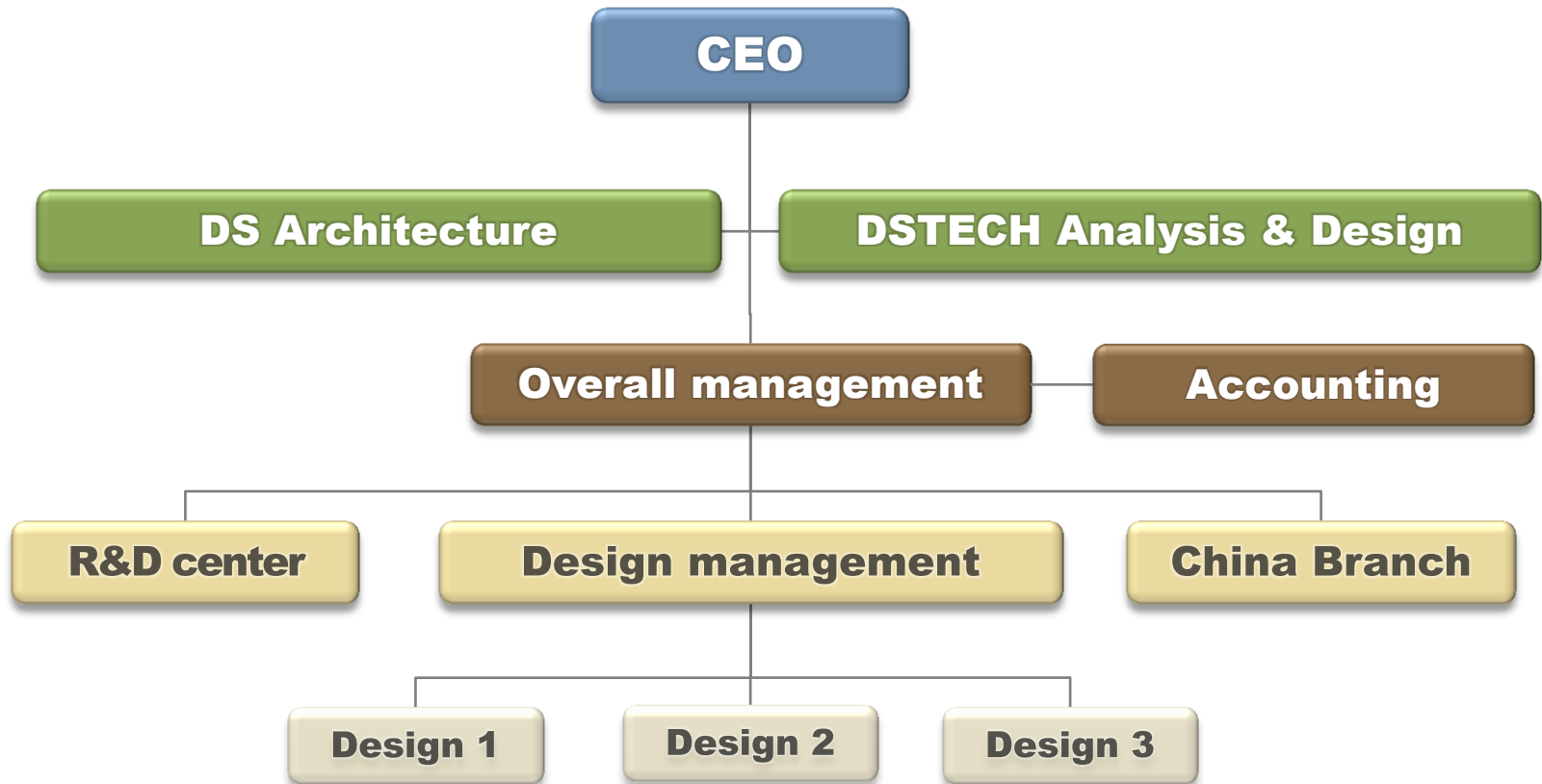

Position	Name	Field of work	Year	Qualifications
President	CD, Park	Architecture	19	Top class engineer
Vice President	SI, Choi	Steel structure	22	Skilled engineer
Vice President	DK, Lee	Analysis	22	Top class engineer
Director	HJ, Jung	Architecture	28	Top class engineer
Director	CG, Jeon	Architecture	21	Top class engineer
General Manager	SH, Woo	IT	20	Skilled engineer
General Manager	JC, Shin	Analysis	15	Top class engineer
General Manager	SM, Kang	Steel structure	14	Skilled engineer
General Manager	HK, Choi	IT	11	Skilled engineer
General Manager	MW, Son	Architecture	17	Skilled engineer
Assistant Manager	YM, Kim	Architecture	7	Semi-skilled engineer
Assistant Manager	JH, Lee	Steel structure	6	Semi-skilled engineer
Assistant Manager	HJ, Lee	Architecture	8	Semi-skilled engineer
Assistant Manager	SB, Lee	Analysis	8	Semi-skilled engineer
Assistant Manager	MY, Cho	Steel structure	10	Semi-skilled engineer
Assistant Manager	SH, Kim	Steel structure	6	Unskilled engineer
Assistant Manager	BY, Choi	Steel structure	8	Unskilled engineer
Assistant Manager	JE, Kang	Architecture	6	Unskilled engineer

Position	Name	Field of work	Year	Qualifications
Assistant Manager	KS, Chang	Architecture	4	Unskilled engineer
Assistant Manager	TE, Kim	Architecture	5	Unskilled engineer
Assistant Manager	SK, Kim	Steel structure	5	Unskilled engineer
Assistant Manager	SJ, Yoon	Architecture	5	Unskilled engineer
Assistant Manager	YJ, Choi	Architecture	4	Unskilled engineer
Assistant Manager	DH, Chang	Steel structure	4	Unskilled engineer
Engineer	JM, Chun	Steel structure	1	Unskilled engineer
Engineer	HH, Park	Steel structure	1	Unskilled engineer
Engineer	HR, Lee	Steel structure	1	Unskilled engineer
Engineer	JH, Kim	Steel structure	1	Unskilled engineer
Engineer	JH, Son	Architecture	1	Unskilled engineer
Engineer	SB, Hong	Architecture	1	Unskilled engineer
Engineer	SH, Lee	Steel structure	1	Unskilled engineer
Engineer	MR, Kim	Architecture	1	Unskilled engineer
General Manager	YH, Lee	Account	21	
Assistant Manager	YM, Seo	Account	9	
Assistant Manager	JO, Jeon	Account	5	

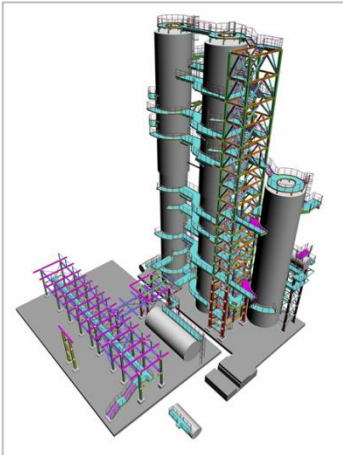
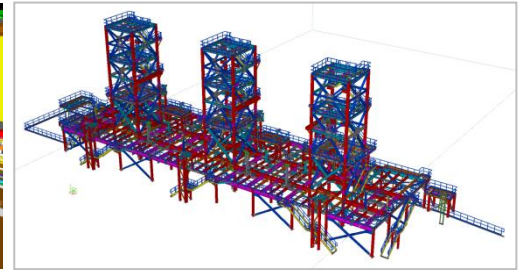
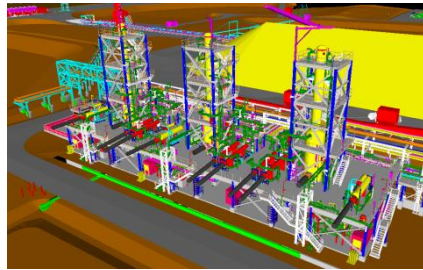
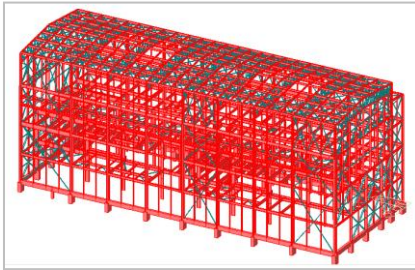
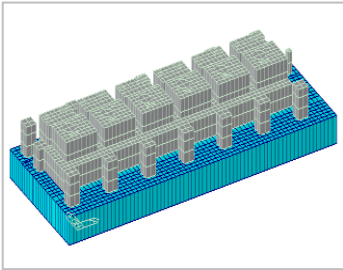

DSTECH consistently meet and exceed customers' expectations with profound expertise and many years of experience.

We are continuously working on developing new technology and adopting advanced skill.

DSTECH promise our client to give best services and satisfaction.

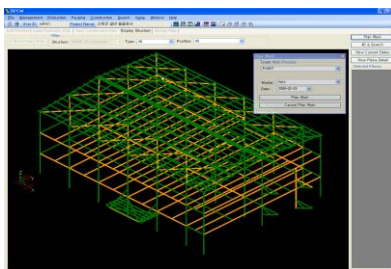
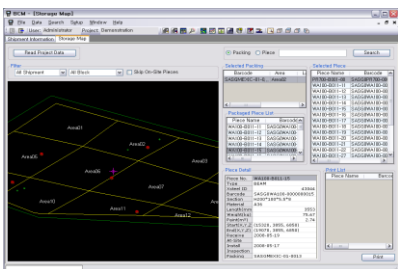
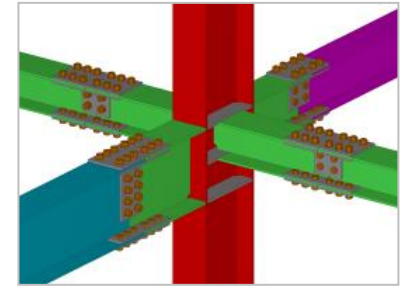
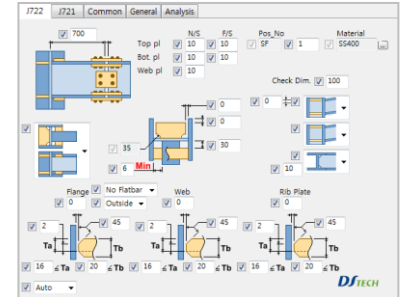
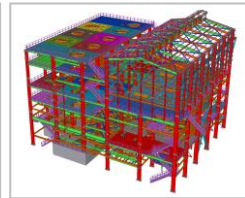
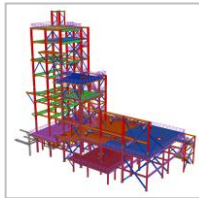
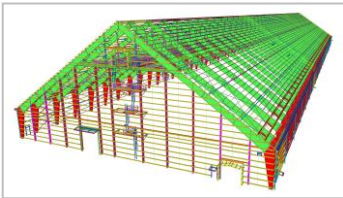

Daily Work Report									
Member No	Member Name	Member Type	Member Length	Member Area	Member Volume	Member Weight	Member Cost	Member Status	Member Date
101	101-101-101	101-101-101	101-101-101	101-101-101	101-101-101	101-101-101	101-101-101	101-101-101	101-101-101
102	102-102-102	102-102-102	102-102-102	102-102-102	102-102-102	102-102-102	102-102-102	102-102-102	102-102-102
103	103-103-103	103-103-103	103-103-103	103-103-103	103-103-103	103-103-103	103-103-103	103-103-103	103-103-103
104	104-104-104	104-104-104	104-104-104	104-104-104	104-104-104	104-104-104	104-104-104	104-104-104	104-104-104
105	105-105-105	105-105-105	105-105-105	105-105-105	105-105-105	105-105-105	105-105-105	105-105-105	105-105-105
106	106-106-106	106-106-106	106-106-106	106-106-106	106-106-106	106-106-106	106-106-106	106-106-106	106-106-106
107	107-107-107	107-107-107	107-107-107	107-107-107	107-107-107	107-107-107	107-107-107	107-107-107	107-107-107
108	108-108-108	108-108-108	108-108-108	108-108-108	108-108-108	108-108-108	108-108-108	108-108-108	108-108-108
109	109-109-109	109-109-109	109-109-109	109-109-109	109-109-109	109-109-109	109-109-109	109-109-109	109-109-109
110	110-110-110	110-110-110	110-110-110	110-110-110	110-110-110	110-110-110	110-110-110	110-110-110	110-110-110
111	111-111-111	111-111-111	111-111-111	111-111-111	111-111-111	111-111-111	111-111-111	111-111-111	111-111-111
112	112-112-112	112-112-112	112-112-112	112-112-112	112-112-112	112-112-112	112-112-112	112-112-112	112-112-112
113	113-113-113	113-113-113	113-113-113	113-113-113	113-113-113	113-113-113	113-113-113	113-113-113	113-113-113
114	114-114-114	114-114-114	114-114-114	114-114-114	114-114-114	114-114-114	114-114-114	114-114-114	114-114-114
115	115-115-115	115-115-115	115-115-115	115-115-115	115-115-115	115-115-115	115-115-115	115-115-115	115-115-115
116	116-116-116	116-116-116	116-116-116	116-116-116	116-116-116	116-116-116	116-116-116	116-116-116	116-116-116
117	117-117-117	117-117-117	117-117-117	117-117-117	117-117-117	117-117-117	117-117-117	117-117-117	117-117-117
118	118-118-118	118-118-118	118-118-118	118-118-118	118-118-118	118-118-118	118-118-118	118-118-118	118-118-118
119	119-119-119	119-119-119	119-119-119	119-119-119	119-119-119	119-119-119	119-119-119	119-119-119	119-119-119
120	120-120-120	120-120-120	120-120-120	120-120-120	120-120-120	120-120-120	120-120-120	120-120-120	120-120-120



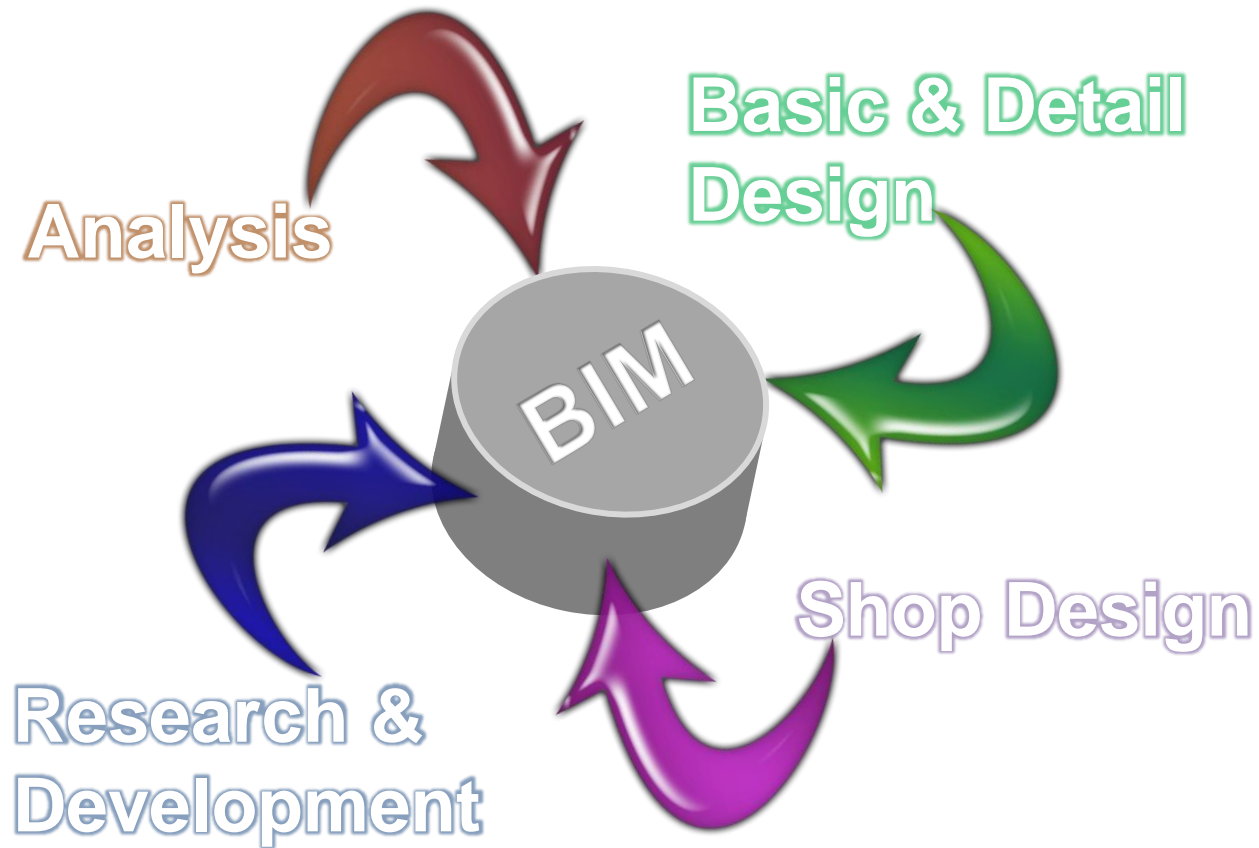

Analysis

Value Engineering

Nuclear power plant,
Vibrating foundation,
Blast resistant
design

Power, Petro-
chemical, Marine,
Offshore, Industrial
Plant

Residential and
commercial
complex Analysis
& Design

Basic & Detail Design

BIM design
standardization

Plant Basic &
Detail design

Support bidding &
quantity surveying

Project
management &
consulting

Shop Design

All of plant steel
structure shop
detailing

Machinery steel
structure shop
detailing

50 usable man-
power at a time

Available to design
(10,000 ton/month)

Research & Development

Having corporate
R&D center

Develop BIM
design automation

DS Component :
Automotive
program of
connection

Support project
management

Major Accomplished Projects

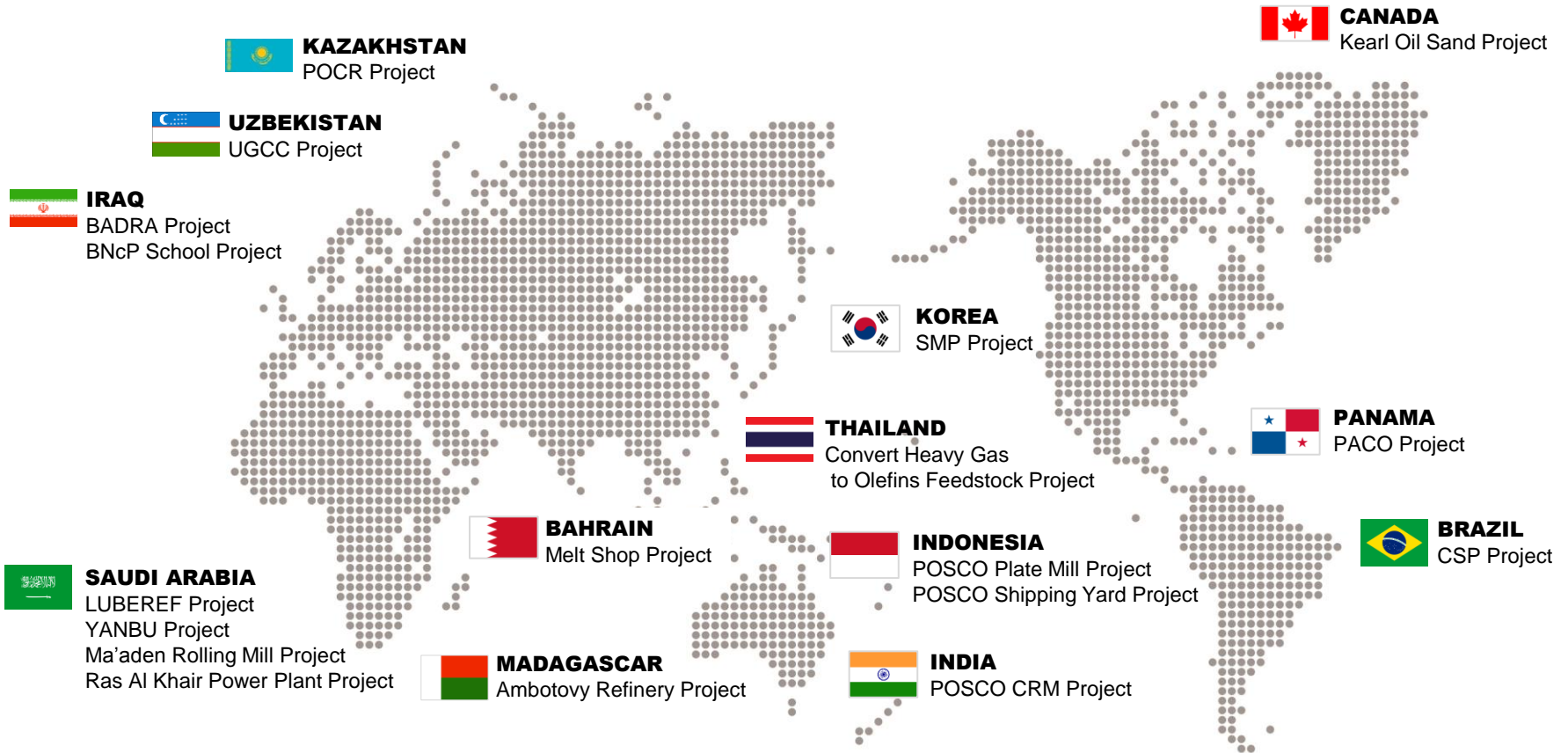

192
Projects
Total

67
Projects
Overseas project

125
Projects
Domestic project

Project	Classification	Structure	Client	Remark
2014				
Sindang-dong Residential Building VE	Residential building	RC	Myoungryun Construction	
IEFCL PROJECT	Industry	Steel/PEB	YULIM ENC	
Ansan Gojan-dong Office building VE	Office building	RC	POSCO A&C	
GL Liberaum Apartment VE	Apartment	RC	GL Construction	
Hansung Motor Cheongdam-dong Building VE	Office building	STEEL/RC	ASONE Construction	
TMAC A/B Line Expansion Project	Process Plant	Steel	Kwangyoung E&C	
STM-PC/CA Expansion Project	Process Plant	Steel	Kwangyoung E&C	
Before 2013				
Samsan-dong Myoungryun Building VE	Office building	Steel	Myoungryun Construction	
NH Nonghyup Sejong Integration Center Turn Key	Office building	RC	Keumsung Design Group	
Colombia dust collector	Industry	Steel	MIDAS IT	
Yangpyeong-dong Office building VE	Office building	RC	POSCO A&C	
Naepo New town Apartment VE	Apartment	RC	Hyundai Development Company	
KT Yeoksam Business Hotel VE	Hotel	RC	KOLON GLOBAL	
IPEG ENG Hwaseong Plant VE	Industry	Steel	IPEG ENG	

Project	Description	Client	Remark
2015			
No.7 CGL Plant Project	Basic design	POSCO	In Progress
2014			
Formosa Hot Rolling Mill Project	Quantity survey	POSCO E&C VIETNAM	In Progress
No.2 Blast furnace New electrical fan Project	Basic design	POSCO E&C	
No.2 Wire-rods Combined checking warehouse Project	Basic design	POSCO E&C	
No.2 Continuous casting Electrical room Project	Basic design	POSCO E&C	
GDS Plate Mill Project	Bidding	PT. POSCO E&C Indonesia	
Hankook Tire Project	Bidding	PT. POSCO E&C Indonesia	
Samsung Vietnam CE complexes Project	BIM	Samsung engineering	In Progress
PACO Power plant Project	Basic design	Dongyang P&F	
POCR Upgrading Project	Basic design	Piells engineering	In Progress
No.3 Wire-rods Filtering Pump Project	Basic design	POSCO E&C	
Brazil CSP transportation Project	Basic design	POSCO E&C	
No.2 Sinter Revamping	Basic design	POSCO E&C	

Project	Description	Client	Remark
No.4 Hot rolling FM plant Project (EP)	Basic design	POSCO E&C	
Before 2013			
FINEX No.3 plant Project	Quantity survey	POSCO E&C	
No.4 Hot rolling mill plant Project	Quantity survey	POSCO E&C	
Ras Al Khair Power plant	Basic, Detail, Shop	Gaon Urban Industrial Architecture	
Brazil CSP Steel making plant Project	BIM	POSCO E&C	
Define process of BIM for Power plant	BIM	POSCO E&C	
Laboratory Project	Basic design	POSCO E&C	
BNcP School Precast concrete Modeling	BIM	Hanwha E&C	Precast concrete
Oseong Combined Cycle Power Plant	Basic design	SK E&C	
POSCO E&C 3D Design System build	BIM	POSCO E&C	
Ma'aden Rolling Mill Plant	Basic design	Samsung Engineering	
Set up TEKLA System	BIM	SK E&C	
Combined Cycle Power Plant	Basic design	DAEWOO Engineering	
POSCO New Steel Making Plant	Basic design	POSCO E&C	
POSCO New Steel Making Plant	Basic design	POSCO E&C	

Project	Weight	Client	Remark
2015			
DAEWOO Pocheon combined cycle power plant –IPP Project	6,900	DAEWOO ST	In Progress
2014			
Samsung Electro-Mechanics Busan plant drawing review	4,900	Samsung Engineering	
SK Hynix Project	15,300	Sencore Tech	
YEP-V Project	1,500	POSCO Engineering	In Progress
Indorama IEFCL Project	2,500	JSEED Engineering	
Gimcheon KCC plant Project	3,000	Youjin Steel Construction	
LG Chem YS4 Project	2,100	Youjin Steel Construction	
Buk-Pyeong Thermal Power plant Project	6,000	Dongsung Heavy Industry	
SK Hynix water treatment walk way Project		Daekwang	In Progress
Daegu Complex transit center Project	4,400	Dongsung Heavy Industry	In Progress
Convert heavy gas to olefins feedstock Project	550	POSCO Engineering	
Convert heavy gas to olefins feedstock Project Drawing review	1,020	POSCO Engineering	
PACO Power plant Project	218	Dongyang P&F	

Project	Weight	Client	Remark
Before 2013			
Maharashtra CRM Project Drawing review	13,000	POSCO E&C	
Ansan combined Heat & Power plant Project	2,200	Youjin Steel Construction	
Hyundai Thick Plate mill plant Project	1,100	Baicsan Tech	
UGCC Project	2,700	Samsung Engineering	
Indonesia Plate mill shipping yard	1,100	POSCO E&C	
Gwangyang FE-powder plant	1,300	Daehyuk Industry	
BADRA Project	6,000	Samsung Engineering	Progress
POSCO Brazil CSP Project (Blast furnace emergency water tank)	280	Ilsung Engineering	
LUBEREF Project	4,000	Samsung Engineering	Progress
EDISON Project Drawing review	10,000	Samsung Engineering	
Yanbu Power & Desalination Plant Ph.3	8,000	Samsung Engineering	Progress
SMP-W1 Project	5,200	Samsung Engineering	
AROMATICICS Project	4,300	Samsung Engineering	
Saudi RAS Al Khair Power Plant Project	13,700	Gaon Urban Industrial Architecture	
POSCO Brazil Steel Plant Main Pipe rack	8,000	Daewoong Plant	

Project	Weight	Client	Remark
POSCO Indonesia Steel Plant Main Pipe rack	7,000	POSCO E&C	
POSCO No.4 Hot rolling mill Plant	22,000	POSCO E&C	
Malaysia SOGT Project	3,000	Samsung Engineering	
Abu Dhabi SHAH GAS Project	15,000	Samsung Engineering	
Algeria SKIKDA Refinery Project	10,000	Samsung Engineering	
RUWAI 4 th NGL TRAIN Project	1,400	GS E&C	
Canada Kearl Oil Sand Project	4,500	Exxon Mobil	
Many others			

Performance – Analysis & Design

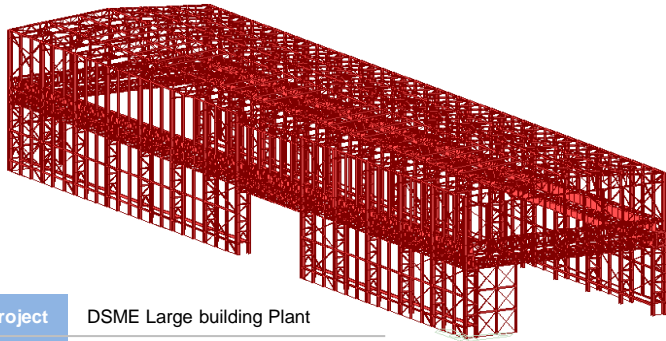

Project	DSME Large building Plant
Dimension	320m(W)x45m(L)x25m(H)
Client	DSME
Structure	Steel

Project	Dockyard Hull Plant
Dimension	230m(W)x500m(L)x36m(H)
Client	Sungdong
Structure	Steel

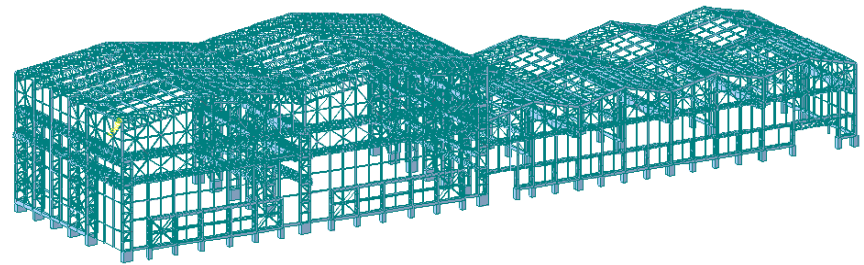

Project	Dockyard Large building Plant
Dimension	64m(W)x340m(L)x45m(H)
Client	Sungdong
Structure	Steel

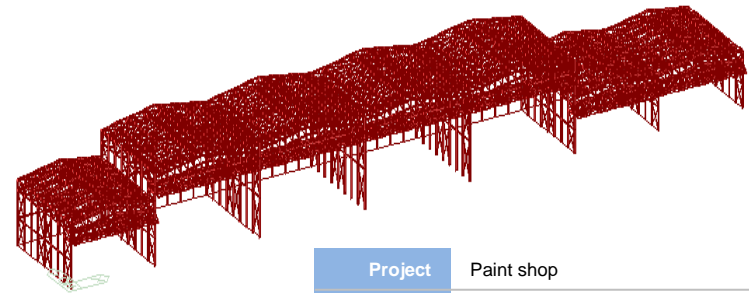
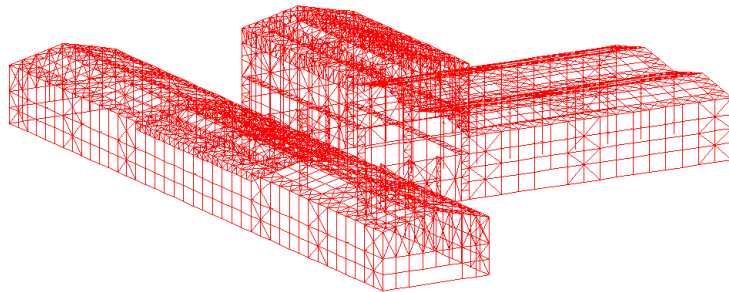

Project	Paint shop
Dimension	320m(W)x45m(L)x25m(H)
Client	-
Structure	Steel

Performance – Analysis & Design

Project	Ship Panel Plant
Dimension	50m(W)x168m(L)x50m(H)
Client	Sungdong
Structure	Steel

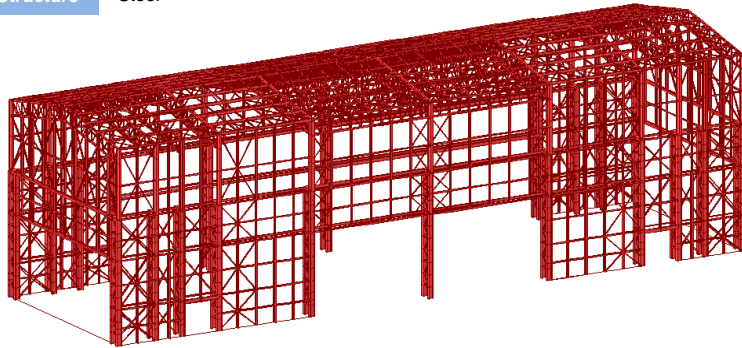

Project	Thermal Power Plant Turbine Building
Dimension	30m(W)x60m(L)x27m(H)
Client	Hyundai E&C
Structure	Steel

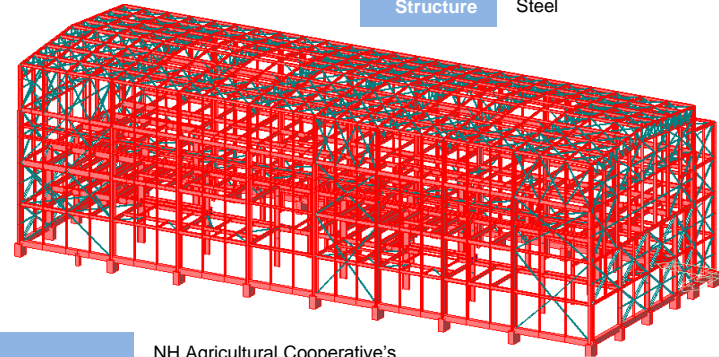

Project	Raw materials processing Plant
Dimension	192m(W)x200m(L)x50m(H)
Client	Hyundai-Steel
Structure	Steel(P.E.B)

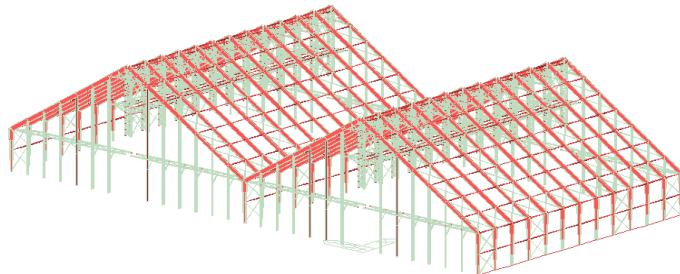

Project	NH Agricultural Cooperative's livestock joint Market
Dimension	76m(W)x43m(L)x9m(H)
Client	Namkwang E&C
Structure	Steel(P.E.B)

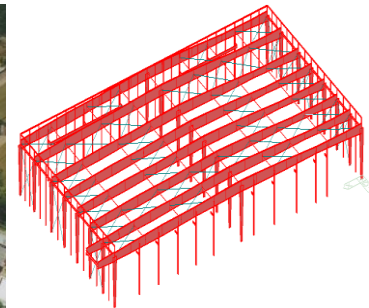

Performance – Analysis & Design

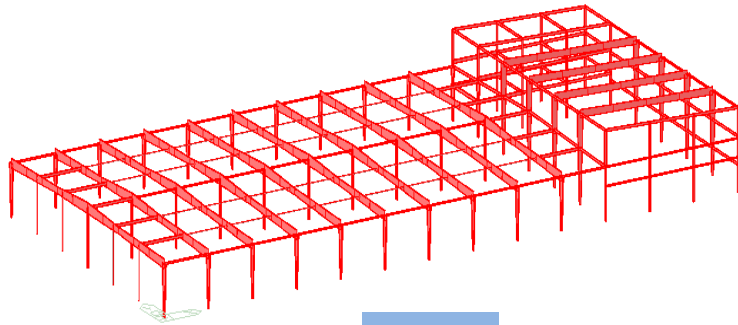

Project	Hanjin Warehouse
Dimension	-
Client	-
Structure	Steel(P.E.B)

Project	Moving shelter
Dimension	50m(W)x68m(L)x22m(H)
Client	Kangrim Heavy Industries
Structure	Steel(P.E.B)

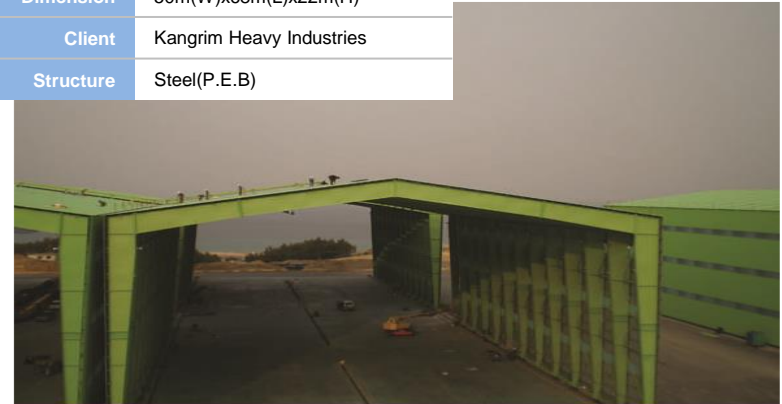

Project	Automation Warehouse
Dimension	102m(W)x452m(L)x30m(H)
Client	S.F.A
Structure	Steel

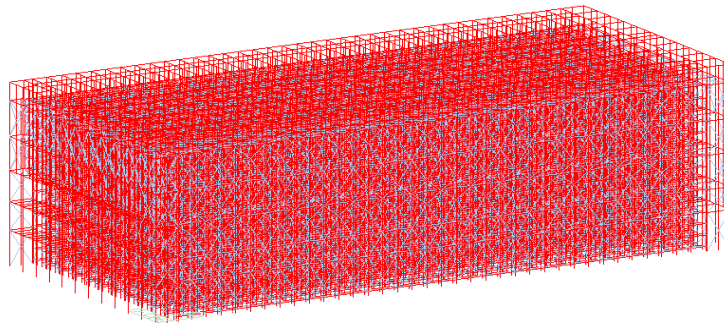

Project	Thermal Power Plant Mill Foundation
Dimension	34m(W)x15m(L)
Client	KEPCO
Structure	R.C(Vibrating Foundation)

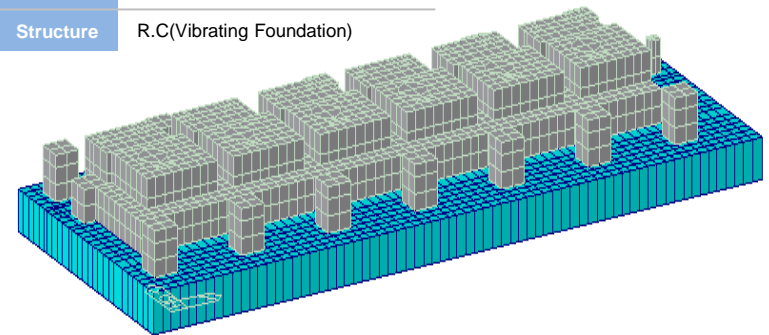

Performance – Analysis & Design

Project	Pohang Wire-rods coil
Dimension	92.12m(W)x58.8m(L)x34.4m(H)
Client	S.F.A
Structure	Steel

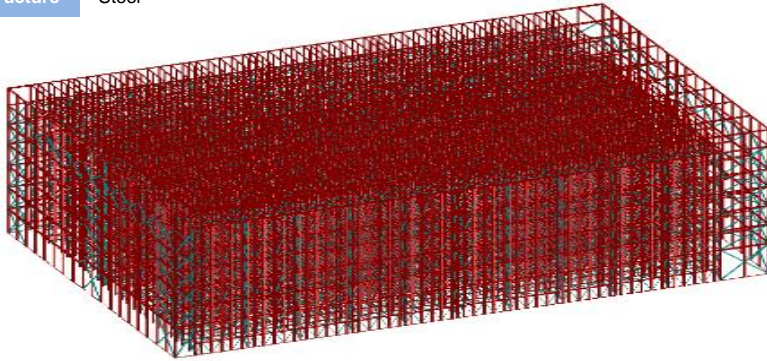

Project	Moorim P&P
Dimension	67m(W)x28.85m(L)x40.795m(H)
Client	S.F.A
Structure	Steel

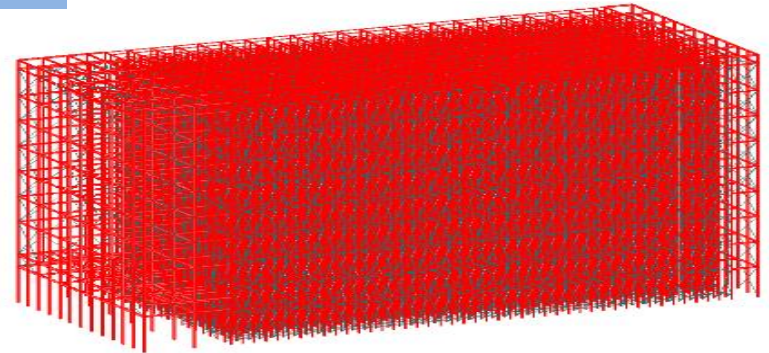

Project	Maeil Dairies
Dimension	60.21m(W)x22.4m(L)x35.67m(H)
Client	S.F.A
Structure	Steel

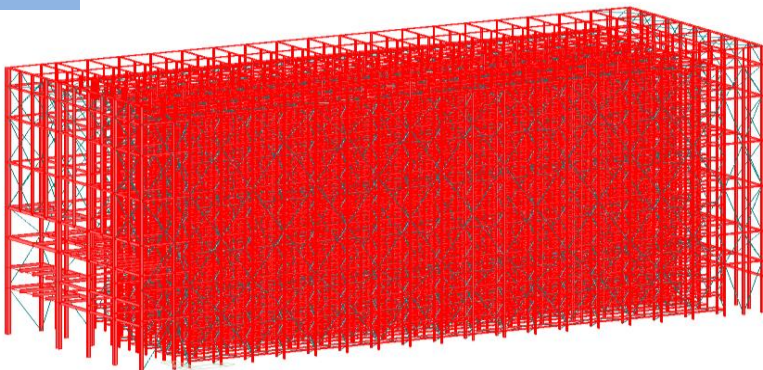

Project	KT&G Sintanjin
Dimension	103.14m(W)x46.14m(L)x33.41m(H)
Client	S.F.A
Structure	Steel

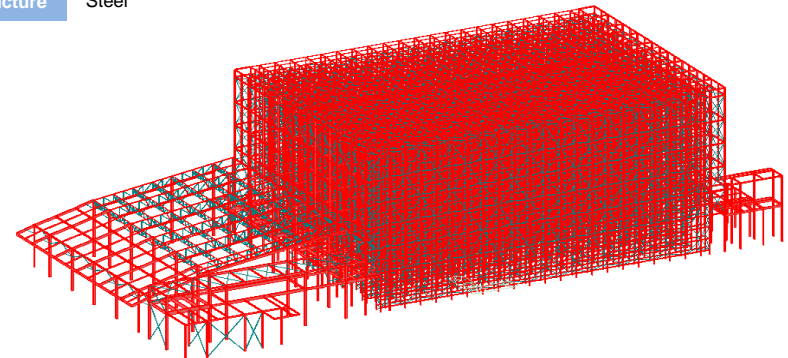

Project	Wind Power Turbine Foundation
Dimension	20m(D)x2m(T)
Client	-
Structure	R.C

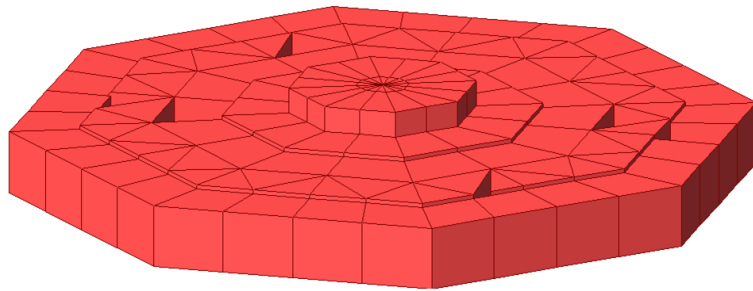

Project	Vibration reactor wall
Dimension	-
Client	Hyundai Heavy Industries
Structure	R.C

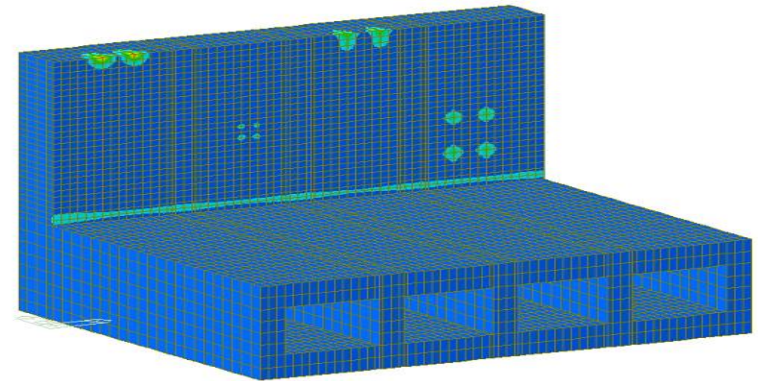

Project	Power Plant Gas Turbine Foundation
Dimension	30m(W)x12m(L)x8.5m(H)
Client	-
Structure	Steel

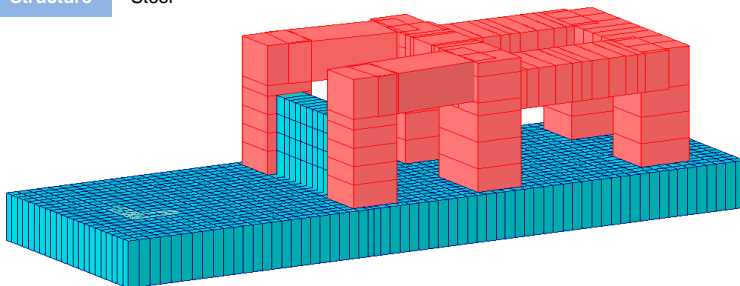

Project	Firepower Fan Foundation
Dimension	-
Client	KEPCO E&C
Structure	R.C(Vibrating Foundation)

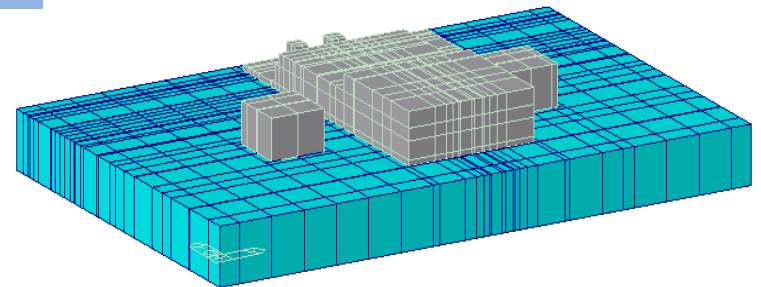



Project	Mt.Dora Station
Dimension	-
Client	Hyewon Architects
Structure	Steel(P.E.B.)



Project	Donghae Nambu Station
Dimension	-
Client	Hyewon Architects
Structure	Steel(P.E.B.)

Performance – Modeling (Basic Design)

Client	Samsung Engineering
Project	Hyundai Sinter Pipe rack
Weight	1,300 Ton

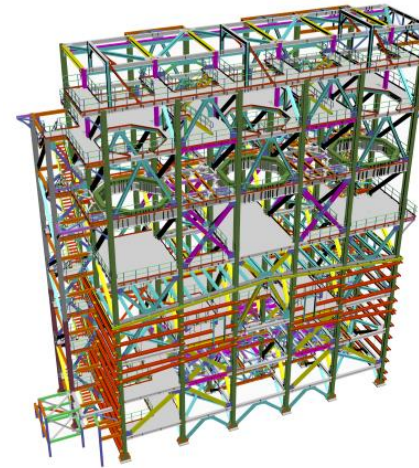
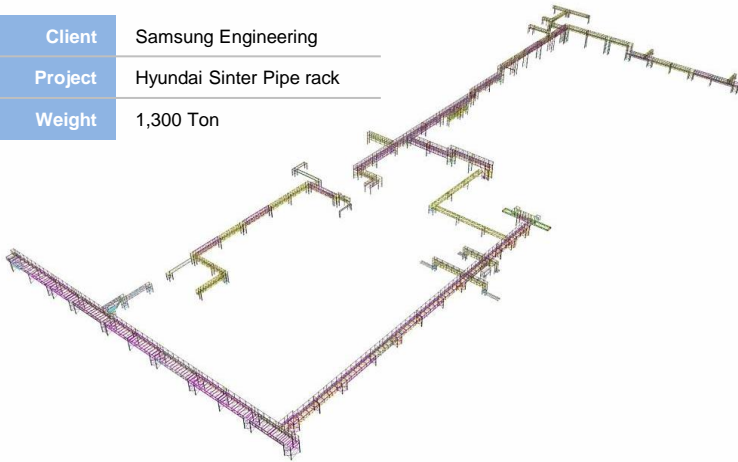

Client	SNC-Lavalin
Project	AMBATOVY PROJECT
Weight	14,000 Ton

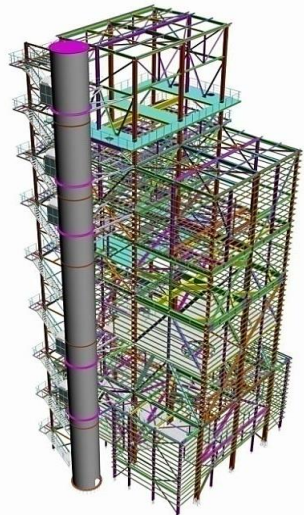

Client	POSCO E&C
Project	Gwangyang PCI TOWER
Weight	780 Ton

Client	POSCO E&C
Project	Pohang New steelmaking plant
Weight	40,000 Ton

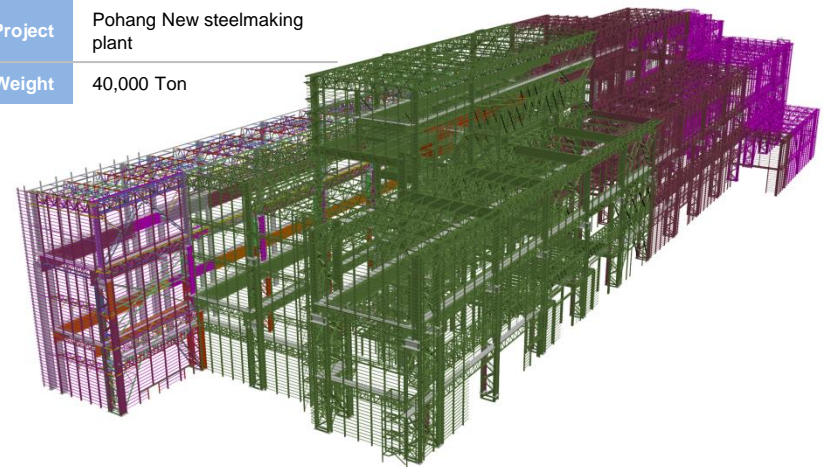

Performance – Modeling (Basic Design)

Client	Daewoo Engineering
Project	Gwangyang Combined Cycle Power Plant
Weight	680 Ton

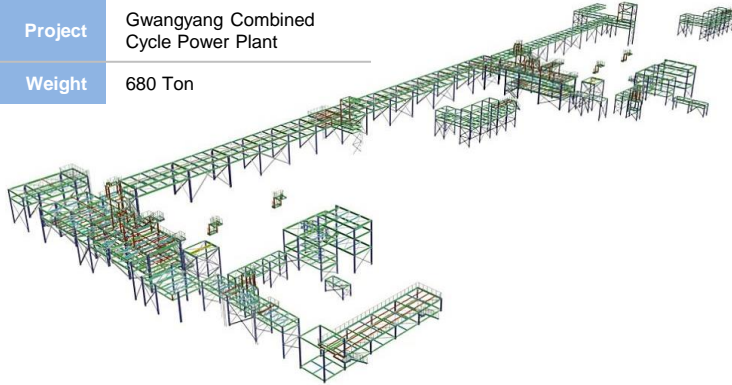

Client	SK E&C
Project	Set up TEKLA System
Weight	110ton

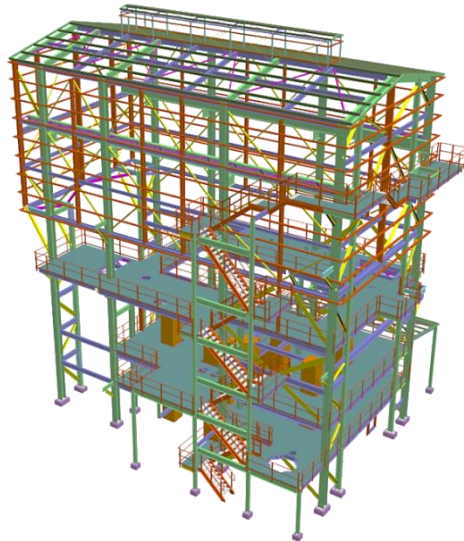
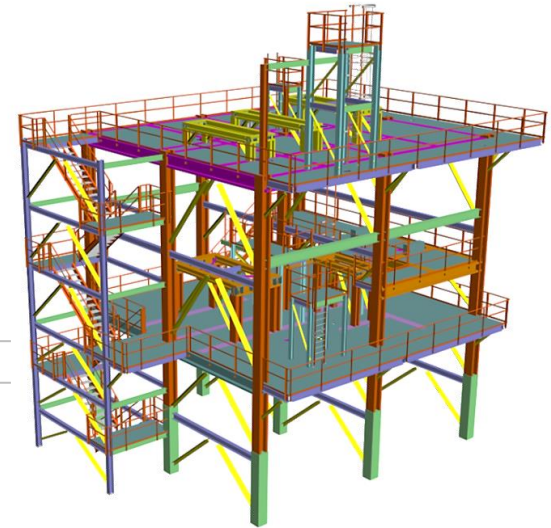

Client	SK E&C
Project	Set up TEKLA System
Weight	193 Ton

Client	POSCO E&C
Project	Set up TEKLA System
Weight	3,000 Ton

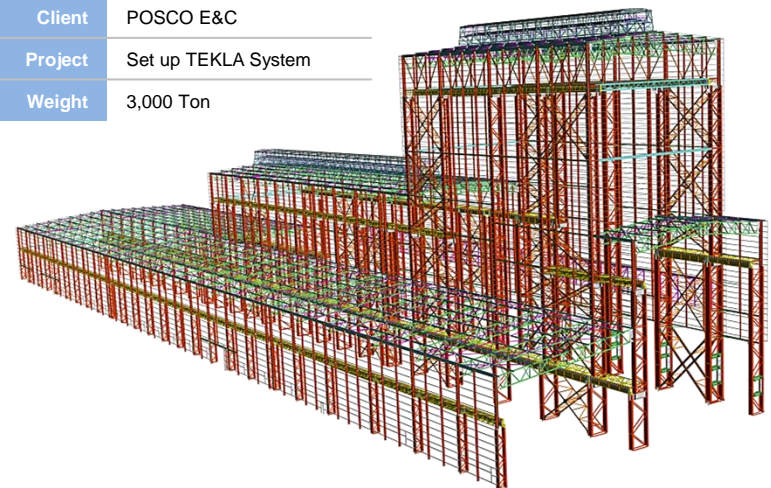

Performance – Modeling (Basic Design)

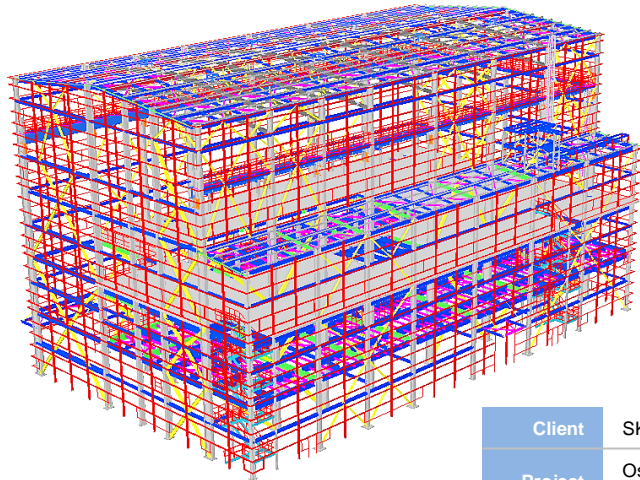

Client	SK E&C
Project	Oseong Combined Cycle Power Plant
Weight	2,2000 Ton

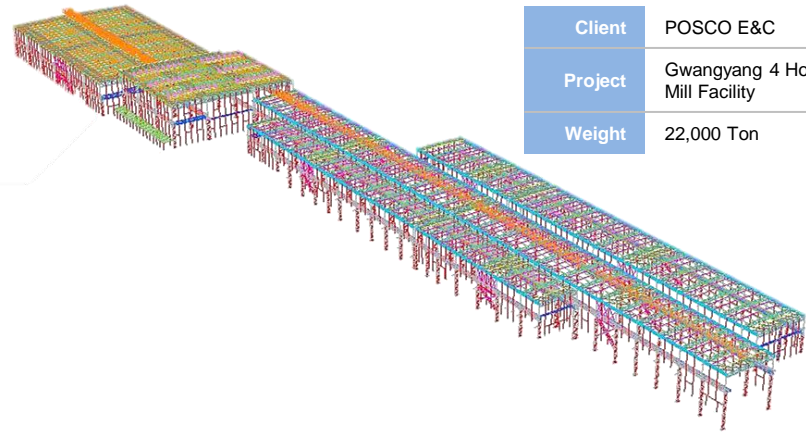

Client	POSCO E&C
Project	Gwangyang 4 Hot Rolling Mill Facility
Weight	22,000 Ton

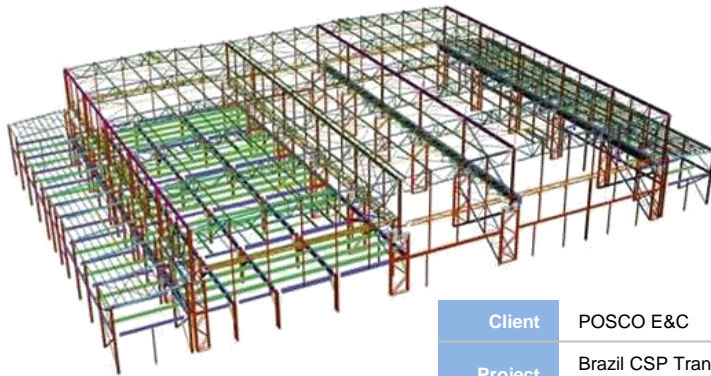

Client	POSCO E&C
Project	Brazil CSP Transportation Project
Weight	800 Ton

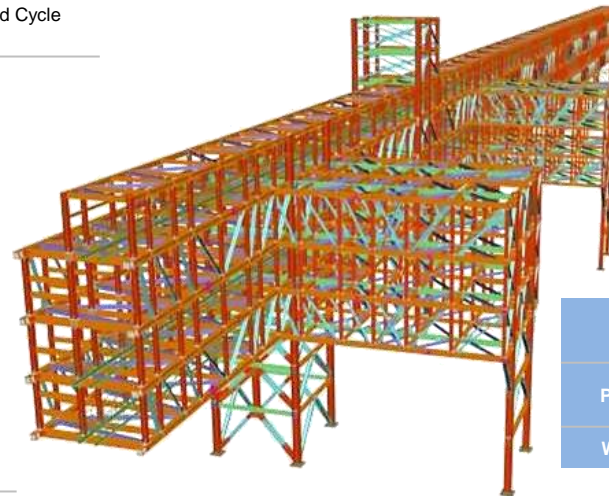

Client	Gaon Urban Industry Architecture
Project	Saudi RAS Al Khair Power Plant Project
Weight	13,700 Ton

Performance – Modeling (Basic Design)

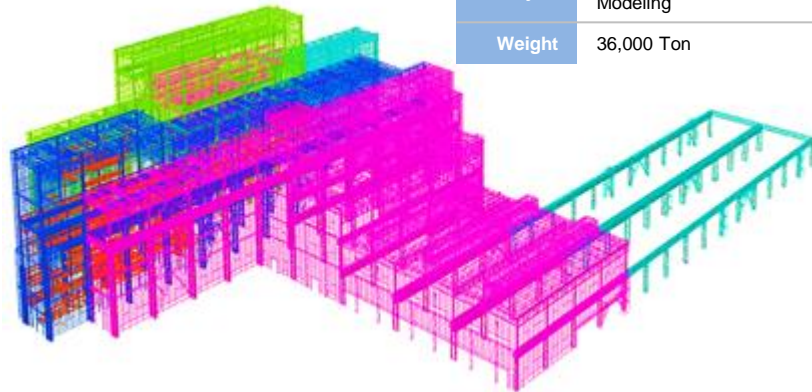

Client	POSCO E&C
Project	Brazil CSP Steel Making Facility Modeling
Weight	36,000 Ton

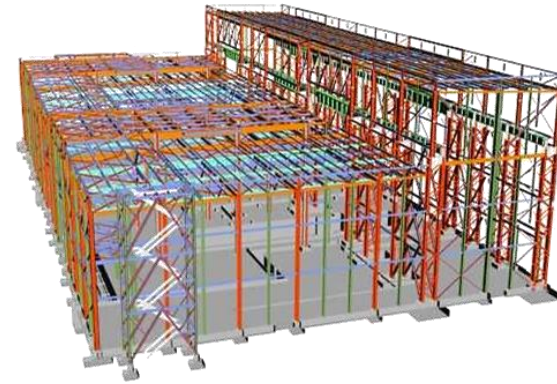

Client	POSCO E&C
Project	Define process of BIM for Power plant
Weight	

Performance – Shop Detailing

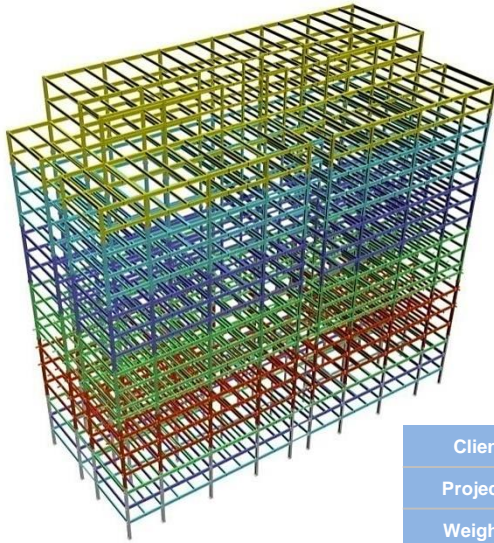

Client	Shinhwa
Project	Star towers Building
Weight	1,600 Ton

Client	Shinhwa
Project	Donglim Industrial
Weight	1,700 Ton

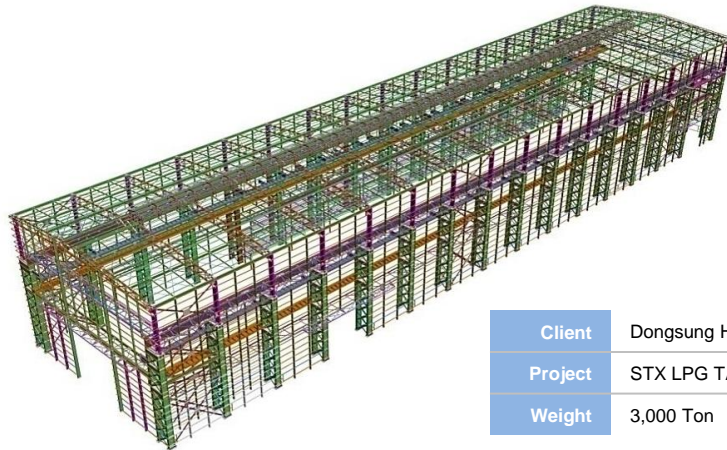
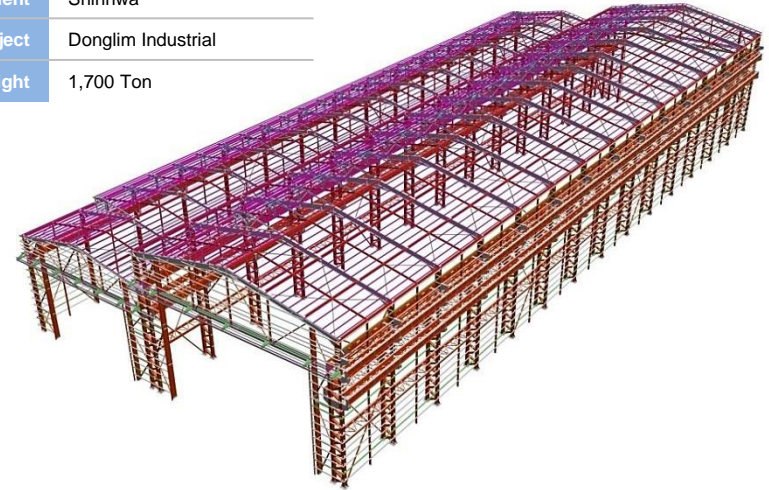

Client	Dongsung Heavy Ind.
Project	STX LPG TANK
Weight	3,000 Ton

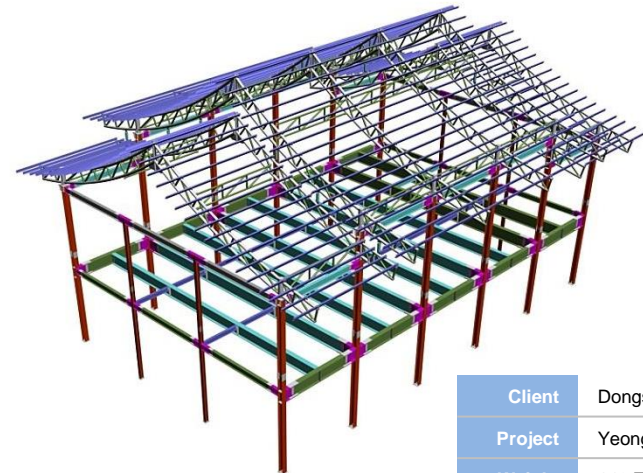

Client	Dongsung Heavy Ind.
Project	Yeongju Match gymnasium
Weight	140 Ton

Performance – Shop Detailing

Client	Dongsung Heavy Ind.
Project	Hanwook Tecno glass
Weight	1,440 Ton

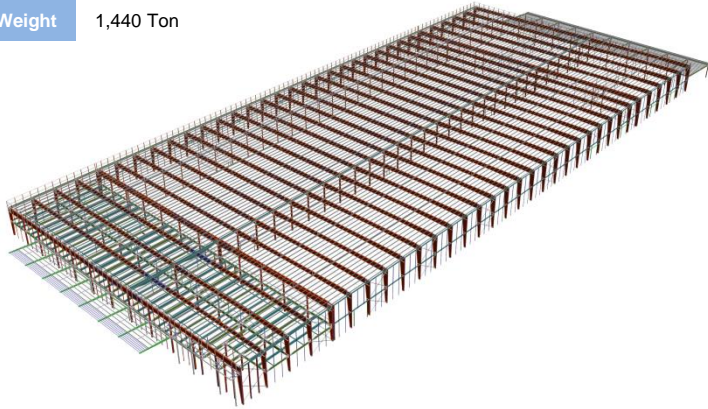

Client	GS E&C
Project	LIDONG AROMATICS COMPLEX
Weight	8,400 Ton

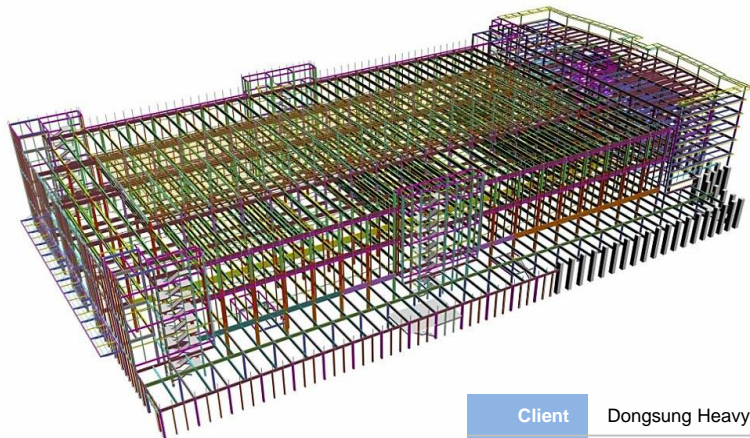
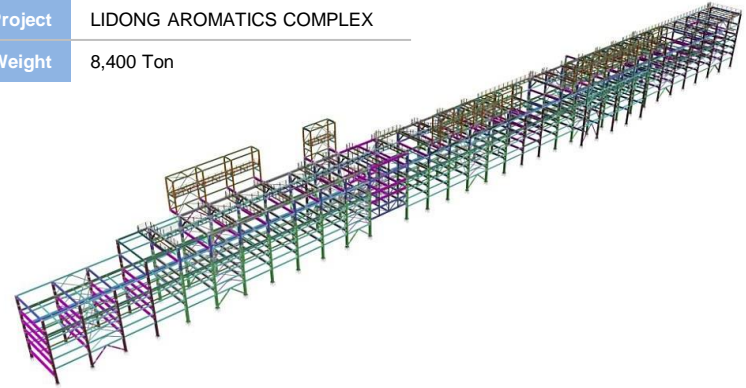

Client	Dongsung Heavy Ind.
Project	Cheonan S-Project
Weight	8,800 Ton

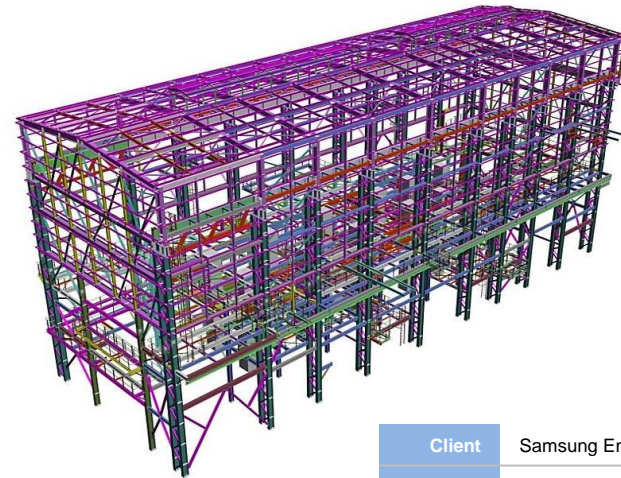

Client	Samsung Engineering
Project	TASNEE PROJECT
Weight	1,800 Ton

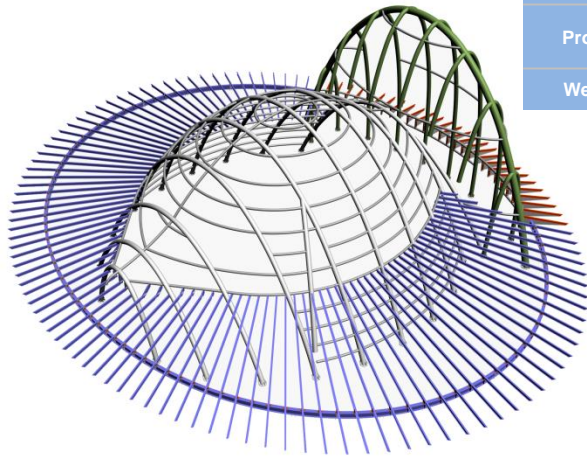

Client	Sejung Construction
Project	Namsandong Ankuk culture center
Weight	200 Ton

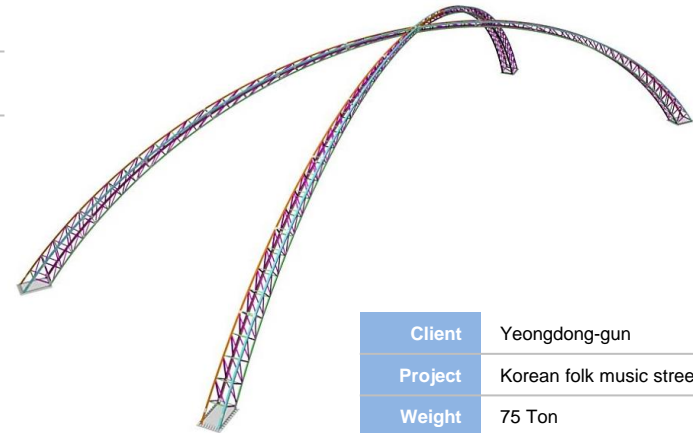

Client	Yeongdong-gun
Project	Korean folk music street
Weight	75 Ton

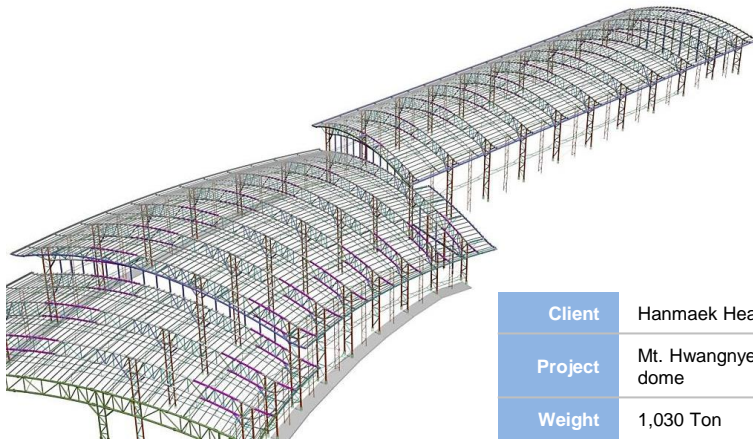

Client	Hanmaek Heavy Ind.
Project	Mt. Hwangnyeong Ski dome
Weight	1,030 Ton

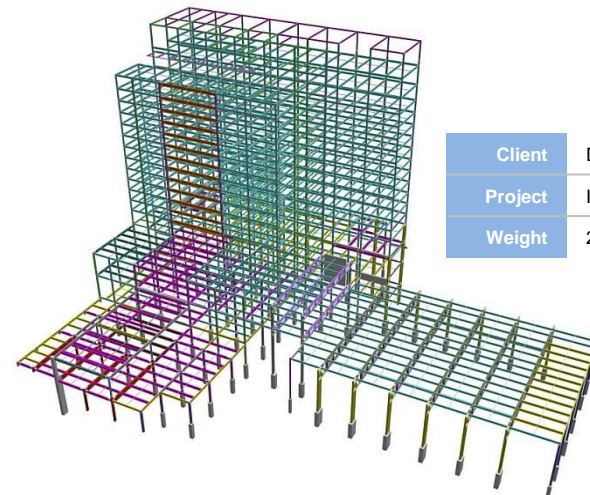

Client	Dongsung Heavy Ind.
Project	Inter-Burgo EXCO Hotel
Weight	2,100 Ton

Performance – Shop Detailing

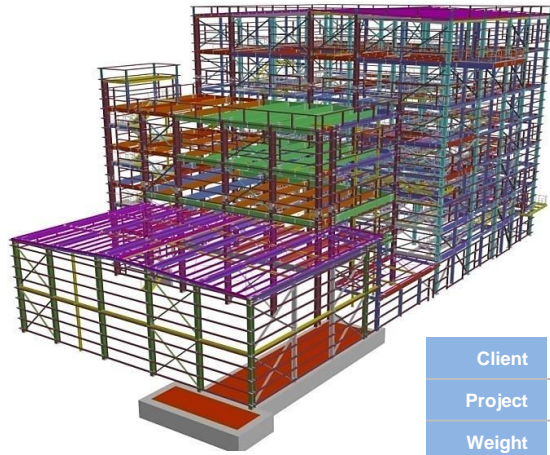

Client	Kenertec
Project	Bio mass Cogeneration
Weight	660 Ton

Client	Hanmaek Heavy Ind.
Project	Kangwon Univ. Gymnasium
Weight	440 Ton

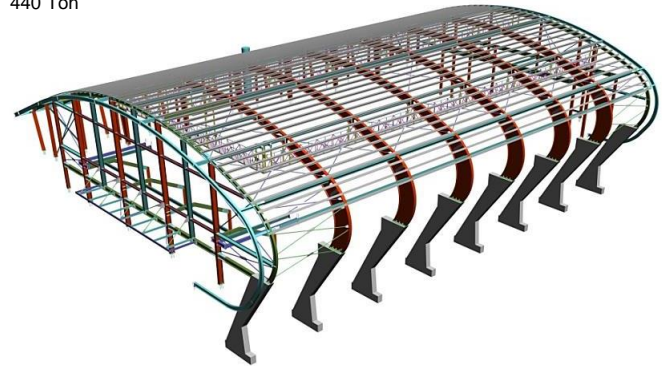

Client	Hanmaek Heavy Ind.
Project	KHE Gunsan factory
Weight	1,000 Ton

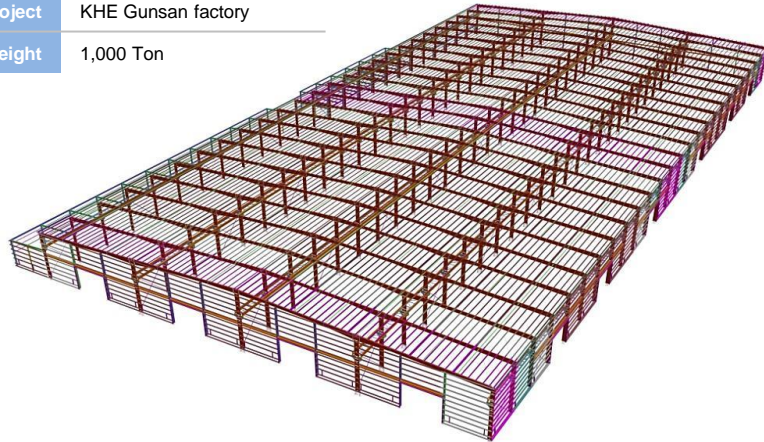

Client	Hanmaek Heavy Ind.
Project	KTX Dogok station building
Weight	450 Ton

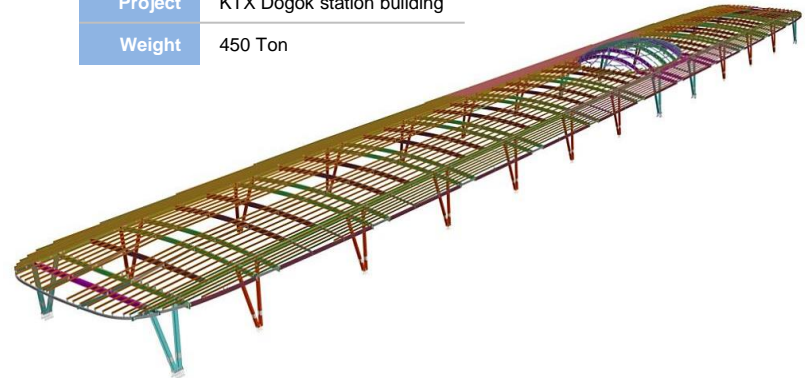

Performance – Shop Detailing

Client	Daewoong Plant
Project	POSCO Brazil Steel Plant Main Pipe rack
Weight	8,000 Ton



Client	Samsung Engineering
Project	AROMATICIS PROJECT
Weight	4,300 Ton

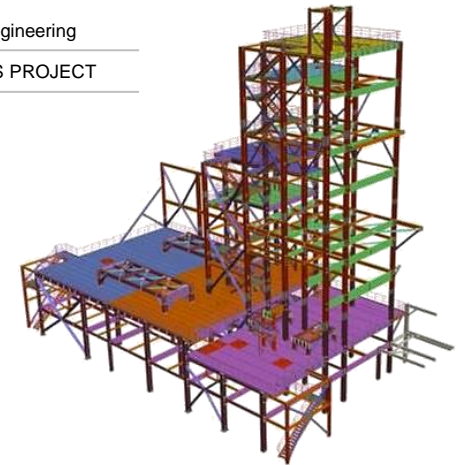

Client	POSCO E&C
Project	Brazil New Sinter plant
Weight	10,000 Ton

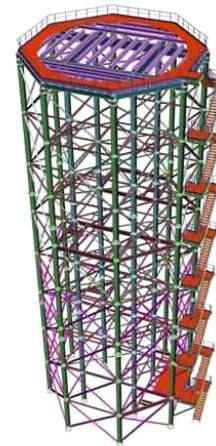
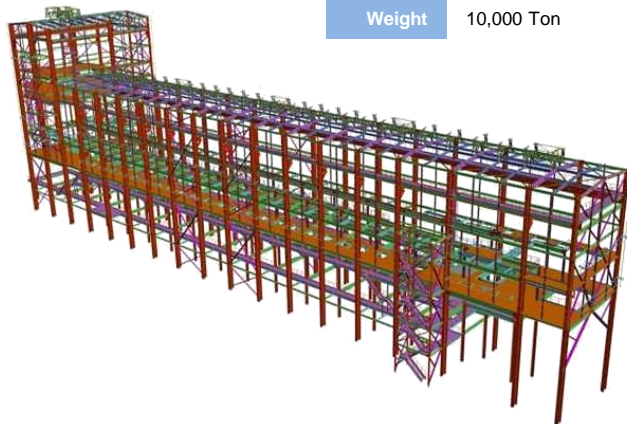

Client	Ilsung Engineering
Project	POSCO Brazil CSP Project (Blast furnace emergency water tank)
Weight	280 Ton

Facilities Information

Category	Specifications	Quantity
SOFTWARE	Tekla Structures	15
	Autodesk Building Design Suite	2
	AutoCAD 2006	2
	AutoCAD 2010	4
	CADian 2010	15
	MiDAS Gen	1
	BeST.PRO	1
	DESCON Win & Brace	2
	Steel Hub	1
	Windows Server 2008, CAL	1
	MS Office XP Small Business	8
	MS Office 2010	21
	Hangeul 2005	3
	Nexsoft Nexel	1
	Visual studio 2010 Professional	1
	Kaspersky Anti Virus (incl. Server)	22
	Adobe Premiere Pro CS6	1

Category	Specifications	Quantity
HARDWARE	Personal Computer	72
	Notebook Computer	8
	LCD Monitor	122
	Fax	2
	Digital Camera	2
	Beam Projector	2
PRINTER	FX DocuCentre-IV 3065-Laser Printer	1
	FX DocuCentre-IV 3060-Laser Printer	1
	Canon LBP 5050 - Color LaserJet	1
	Sindoh Ricoh N600	1
PLOTTER	HP Color DesignJet 500(A0-Size)	1
	FX DocuWide 2050 LaserJet(A1-Size)	1

Certificate of Business Registration



(1 / 1)

발급번호 Issuance number	사업자등록증명 Certificate of Business Registration (법인사업자) (Corporate Taxpayer)	처리기간 Processing period
2918-533-1838-784		즉시 Immediately
상호(법인명) Name of company	(주) 디에스텍 DSTECH CO.,LTD.	
사업자등록번호 Business registration number	506-81-61538	
성명(대표자) Name of representative	박천덕 PARK CHUNDOCK	
주민(법인)등록번호 Resident(Corporation) registration number	171711-0074151	
사업장소재지 Address	경상북도 포항시 남구 연일읍 풍문로 89-1 (Yeonil-eup), 89-1, Dongmun-ro, Nam-gu Pohang-si, Gyeongsangbuk-do, Korea	
개업일 Date of business commencement	2007년(Year) 07월(Month) 09일(Day)	
사업자등록일 Date of business registration	2007년(Year) 07월(Month) 18일(Day)	
업태 Business type	서비스/정보서비스업 Professional, scientific and technical a/Information and communications	
종목 Business item	제도업 Architectural Services 소프트웨어개발공급업 System Software Development and Supply	
공동사업자 Joint business owner	성명(법인명)/ Name(Name of company)	주민(사업자)등록번호 Resident(Business) registration no.
	해당사항 없습니다 (No Data)	
접수번호 Receipt No.	500010189371	위와 같이 증명합니다. We hereby certify the above.
담당부서 Department	민원봉사실 Taxpayer Service Center	2015년 3월 2일 Year Month Day
담당자 Staff in Charge	남상호	 포항세무서장(인) Head of Pohang District Tax Office (Stamp)
연락처 Telephone No.	054-245-2403	



Engineering Activities License



[별지 제9호서식]

엔지니어링사업자 신고증

명칭	(주)디에스텍		
대표자성명	박천덕	생년월일	1969. 11. 09
소재지	경상북도 포항시 남구 연일읍 오천리 168	전화번호 (FAX, E-Mail)	054-272-7433 054-272-7435
엔지니어링업	신고번호	제 E-9-2787	호
	기술부문	건설	등 1개 부문
	전문분야	구조	등 1개 분야
엔지니어링 컨설팅업	신고번호	제	호
	기술부문		등 개 부문
	전문분야		등 개 분야
신고연월일	2008년 04월 30일		

「엔지니어링산업 진흥법」 제21조제1항 및 같은 법 시행규칙 제7조에 따라 위와 같이 신고하였음을 증명합니다.

2012년 07월 10일



210mm×297mm[포함용지(1줄) 120g/㎡]

Certificate of Corporate R&D Center

[등록번호: vpJF-PpfG-WRzM-ytoT]

[발급일자: 2014년 01월 27일]

제 2014110356 호

기업부설연구소 인정서

1. 연구소명: (주)디에스텍 기업부설연구소
[소속기업명: (주)디에스텍]
2. 소재지: 경상북도 포항시 남구 연일읍 동문로 89-1
3. 신고 연월일: 2014년 1월 22일

미래창조과학부

「기초연구진흥 및 기술개발지원에 관한 법률」 제14조, 같은 법 시행령 제16조제1항 및 제27조제1항에 따라 위와 같이 기업부설연구소로 인정합니다.



2014년 1월 24일

한국산업기술진흥협회장



* 한국산업기술진흥협회는 발급되었으며 "http://www.rnd.or.kr"에서 "본서인본"을 입력하면 원본과도 및 유효성을 검증할 수 있습니다.

Main-Biz Certification



제 140302-02931 호

경영혁신형 중소기업(MAIN-BIZ) 확인서

업체명: (주)디에스텍
대표자명: 박원덕
주소: 경북 포항시 남구 연일읍 동문로 89-1
유효기간: 2014.11.25 ~ 2017.11.24

위 업체는 경영혁신형 중소기업 발굴 육성사업에 의해 선정된 경영혁신형 중소기업(MAIN-BIZ)임을 확인합니다.



2014년 11월 25일

중소기업청장



Certificate of Patent



특 허 증
CERTIFICATE OF PATENT

특 허 제 10-1232658 호 <small>(PATENT NUMBER)</small>	출원번호 <small>(APPLICATION NUMBER)</small>	제 2012-0083996 호
	출원일 <small>(FILING DATE(Y/M/D))</small>	2012년 07월 31일
	등록일 <small>(REGISTRATION DATE(Y/M/D))</small>	2013년 02월 05일

발명의명칭 (TITLE OF THE INVENTION)
최소 3차원 모델링 방법 및 이를 수행하는 프로그램을 기록한 컴퓨터로 읽을 수 있는 매체

특허권자 (PATENTEE)
(주)디에스텍(171711-0*****)
경상북도 포항시 남구 연일읍 동문로 89-1

발명자 (INVENTOR)
동북사람안에 기계

위의 발명은 「특허법」에 의하여 특허등록원부에 등록되었음을 증명합니다.
(THIS IS TO CERTIFY THAT THE PATENT IS REGISTERED ON THE REGISTER OF THE KOREAN INTELLECTUAL PROPERTY OFFICE.)

2013년 02월 05일



특 허 증
COMMISSIONER, THE KOREAN INTELLECTUAL PROPERTY OFFICE



연차등록료 납부일은 출원일 또는 출원일 이후 4년차부터 매년 02월 05일까지이며 등록원부도 권리관계를 확인하십시오.

Registration Certificate of Program



제 C-2012-008239 호

사 본
프로그램 등록증

1. 프로그램의 제호 DS COMPONENT(디에스 컴포넌트) (영문)
2. 저작자 성명 (법인명) (주)디에스텍 경북 포항시 남구 연일읍 오천리
3. 생성월일 (법인등록번호) 171711-0074151

4. 창작연월일 2012년04월02일
5. 공표연월일 2012년04월03일
6. 등록사실 저작자 : (주)디에스텍, 창작 : 2012.04.02, 공표 : 2012.04.03
7. 등록연월일 2012년04월23일

「저작권법」 제53조에 따라 위와 같이 등록되었음을 증명합니다.

2012년 04월 24일



한국 저작권 위원회

DS Architecture

Position	Name	Field of work	Year	Qualification
Manager	Kim, Gi nam	Architecture	19	Architect



DSTECH Analysis & Design

Position	Name	Field of work	Year	Qualification
Manager	Kim, Byeong gi	Analysis	21	Professional Engineer





Head Office

Address : 89-1, Dongmun-ro, Yeonil-eup, Nam-gu, Pohang-si,
Gyeongsangbuk-do, Korea.

TEL. +82-54-272-7433

FAX. +82-54-272-7435

Seoul Branch

Address : 707. 65, Digital-ro 9-gil, Geumcheon-gu, Seoul, Korea.

TEL. +82-2-884-7433

FAX. +82-2-884-7422

***DS*TECH DSTECH Co., Ltd.**